MedStar Health

INPATIENT & ED COVID Pre-Op Testing Workflow

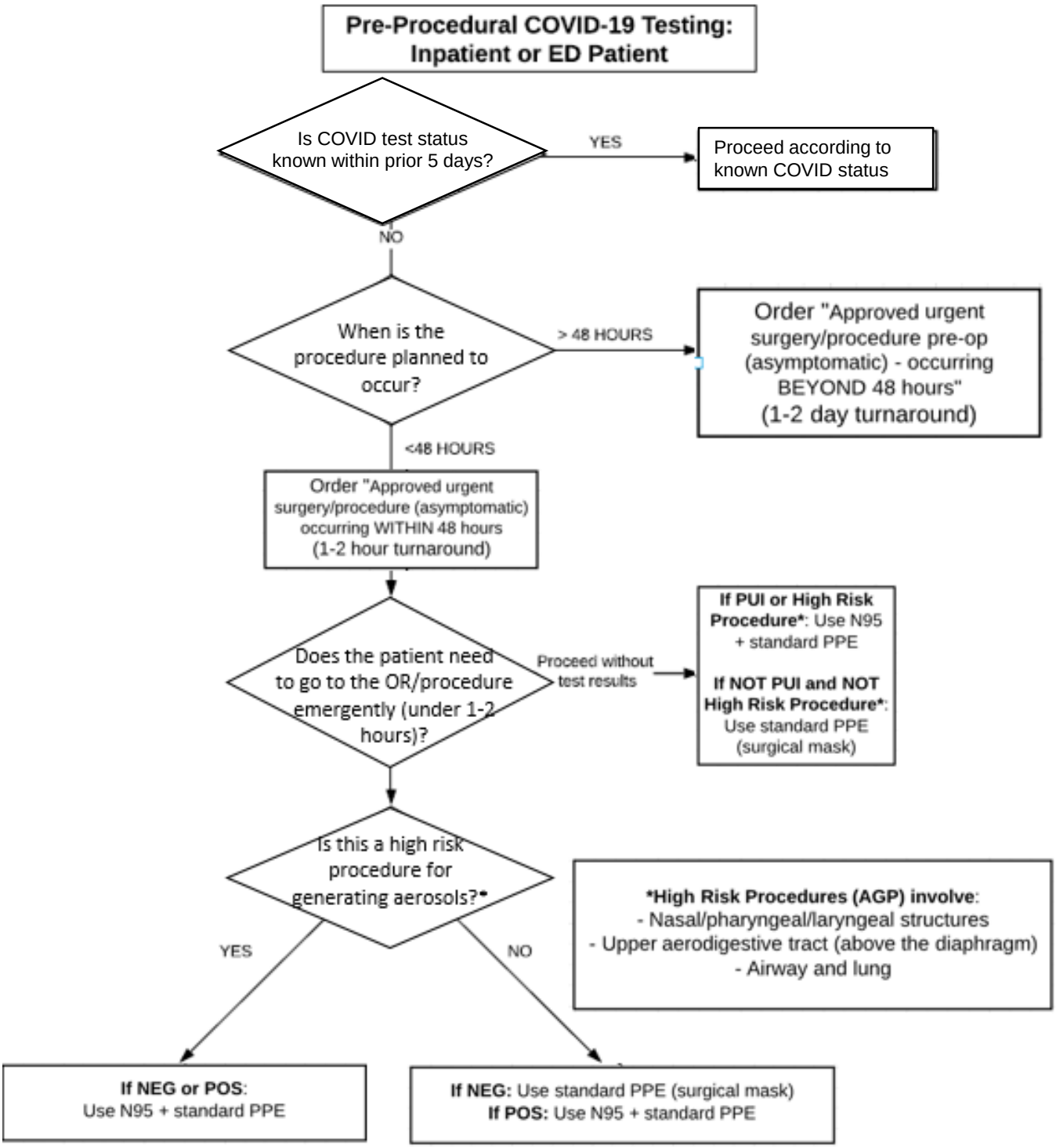

Updated 6/19/20